

Name

Date



2 DIGIT SUBTRACTION WITH REGROUPING SHEET 1

Remember if the number in the top row is smaller than the underneath, you will need to 'borrow' or re-group from the next column.

$$\begin{array}{r} 2 \\ 1) \quad 3 \ 13 \\ - \quad 1 \ 5 \\ \hline 1 \ 8 \end{array}$$

$$\begin{array}{r} 2 \\ 2) \quad 3 \ 12 \\ - \quad 1 \ 4 \\ \hline \end{array}$$

$$\begin{array}{r} 1 \\ 3) \quad 2 \ 14 \\ - \quad 1 \ 5 \\ \hline \end{array}$$

$$\begin{array}{r} 4) \quad 2 \ 0 \\ - \quad 1 \ 3 \\ \hline \end{array}$$

$$\begin{array}{r} 5) \quad 3 \ 3 \\ - \quad 1 \ 5 \\ \hline \end{array}$$

$$\begin{array}{r} 6) \quad 4 \ 3 \\ - \quad 2 \ 6 \\ \hline \end{array}$$

$$\begin{array}{r} 7) \quad 4 \ 2 \\ - \quad 2 \ 5 \\ \hline \end{array}$$

$$\begin{array}{r} 8) \quad 3 \ 6 \\ - \quad 1 \ 8 \\ \hline \end{array}$$

$$\begin{array}{r} 9) \quad 5 \ 2 \\ - \quad 1 \ 5 \\ \hline \end{array}$$

$$\begin{array}{r} 10) \quad 4 \ 0 \\ - \quad 2 \ 4 \\ \hline \end{array}$$

$$\begin{array}{r} 11) \quad 5 \ 3 \\ - \quad 1 \ 7 \\ \hline \end{array}$$

$$\begin{array}{r} 12) \quad 4 \ 6 \\ - \quad 2 \ 9 \\ \hline \end{array}$$

Which one has the smallest difference?



Free Math Sheets, Math Games and Math Help

MATH-SALAMANDERS.COM

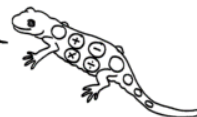



Name: _____

Subtracting Two Digit Numbers

(with regrouping)

Directions: Solve the double-digit subtraction problems below. Color the squares with odd answers pink. Color the squares with even answers green.

| | | | |
|---|--|--|--|
| 1. $\begin{array}{r} 56 \\ - 49 \\ \hline \end{array}$ | 6. $\begin{array}{r} 44 \\ - 37 \\ \hline \end{array}$ | 11. $\begin{array}{r} 78 \\ - 29 \\ \hline \end{array}$ | 16. $\begin{array}{r} 36 \\ - 18 \\ \hline \end{array}$ |
| 2. $\begin{array}{r} 76 \\ - 28 \\ \hline \end{array}$ | 7. $\begin{array}{r} 34 \\ - 17 \\ \hline \end{array}$ | 12. $\begin{array}{r} 82 \\ - 16 \\ \hline \end{array}$ | 17. $\begin{array}{r} 83 \\ - 49 \\ \hline \end{array}$ |
| 3. $\begin{array}{r} 94 \\ - 67 \\ \hline \end{array}$ | 8. $\begin{array}{r} 73 \\ - 59 \\ \hline \end{array}$ | 13. $\begin{array}{r} 46 \\ - 39 \\ \hline \end{array}$ | 18. $\begin{array}{r} 72 \\ - 56 \\ \hline \end{array}$ |
| 4. $\begin{array}{r} 53 \\ - 49 \\ \hline \end{array}$ | 9. $\begin{array}{r} 92 \\ - 76 \\ \hline \end{array}$ | 14. $\begin{array}{r} 86 \\ - 69 \\ \hline \end{array}$ | 19. $\begin{array}{r} 74 \\ - 47 \\ \hline \end{array}$ |
| 5. $\begin{array}{r} 76 \\ - 49 \\ \hline \end{array}$ | 10. $\begin{array}{r} 96 \\ - 78 \\ \hline \end{array}$ | 15. $\begin{array}{r} 83 \\ - 39 \\ \hline \end{array}$ | 20. $\begin{array}{r} 36 \\ - 29 \\ \hline \end{array}$ |

Solve and Color

Solve problems and color according to the key.

60
-34

90
-64

91
-65

63
-37

50
-24

81
-33

63
-15

92
-44

64
-16

91
-43

37

70
-11

96
-59

73
-36

96
-37

84
-47

61
-24

85
-48

83
-46

48

81
-44

91
-54

48

48

37

77
-18

37

82
-45

71
-34

95
-58

93
-56

80
-43

90
-42

72
-35

62
-14

94
-68

60
-23

48

70
-14

37

37

33

Key

Orange = 48

Yellow = 37

Green = 26

Brown = 59

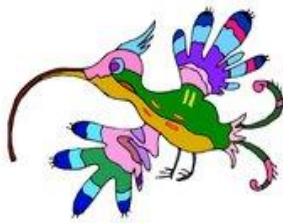

Name: _____

Adding Two Digit Numbers (with regrouping)

Directions: Solve the double-digit addition problems below.

1.
$$\begin{array}{r} 39 \\ + 36 \\ \hline \end{array}$$

6.
$$\begin{array}{r} 73 \\ + 28 \\ \hline \end{array}$$

11.
$$\begin{array}{r} 69 \\ + 51 \\ \hline \end{array}$$

16.
$$\begin{array}{r} 63 \\ + 47 \\ \hline \end{array}$$

2.
$$\begin{array}{r} 59 \\ + 35 \\ \hline \end{array}$$

7.
$$\begin{array}{r} 35 \\ + 57 \\ \hline \end{array}$$

12.
$$\begin{array}{r} 68 \\ + 22 \\ \hline \end{array}$$

17.
$$\begin{array}{r} 74 \\ + 36 \\ \hline \end{array}$$

3.
$$\begin{array}{r} 77 \\ + 35 \\ \hline \end{array}$$

8.
$$\begin{array}{r} 95 \\ + 25 \\ \hline \end{array}$$

13.
$$\begin{array}{r} 83 \\ + 22 \\ \hline \end{array}$$

18.
$$\begin{array}{r} 48 \\ + 22 \\ \hline \end{array}$$

4.
$$\begin{array}{r} 49 \\ + 26 \\ \hline \end{array}$$

9.
$$\begin{array}{r} 85 \\ + 33 \\ \hline \end{array}$$

14.
$$\begin{array}{r} 36 \\ + 74 \\ \hline \end{array}$$

19.
$$\begin{array}{r} 48 \\ + 25 \\ \hline \end{array}$$

5.
$$\begin{array}{r} 95 \\ + 15 \\ \hline \end{array}$$

10.
$$\begin{array}{r} 54 \\ + 74 \\ \hline \end{array}$$

15.
$$\begin{array}{r} 47 \\ + 47 \\ \hline \end{array}$$

20.
$$\begin{array}{r} 83 \\ + 57 \\ \hline \end{array}$$

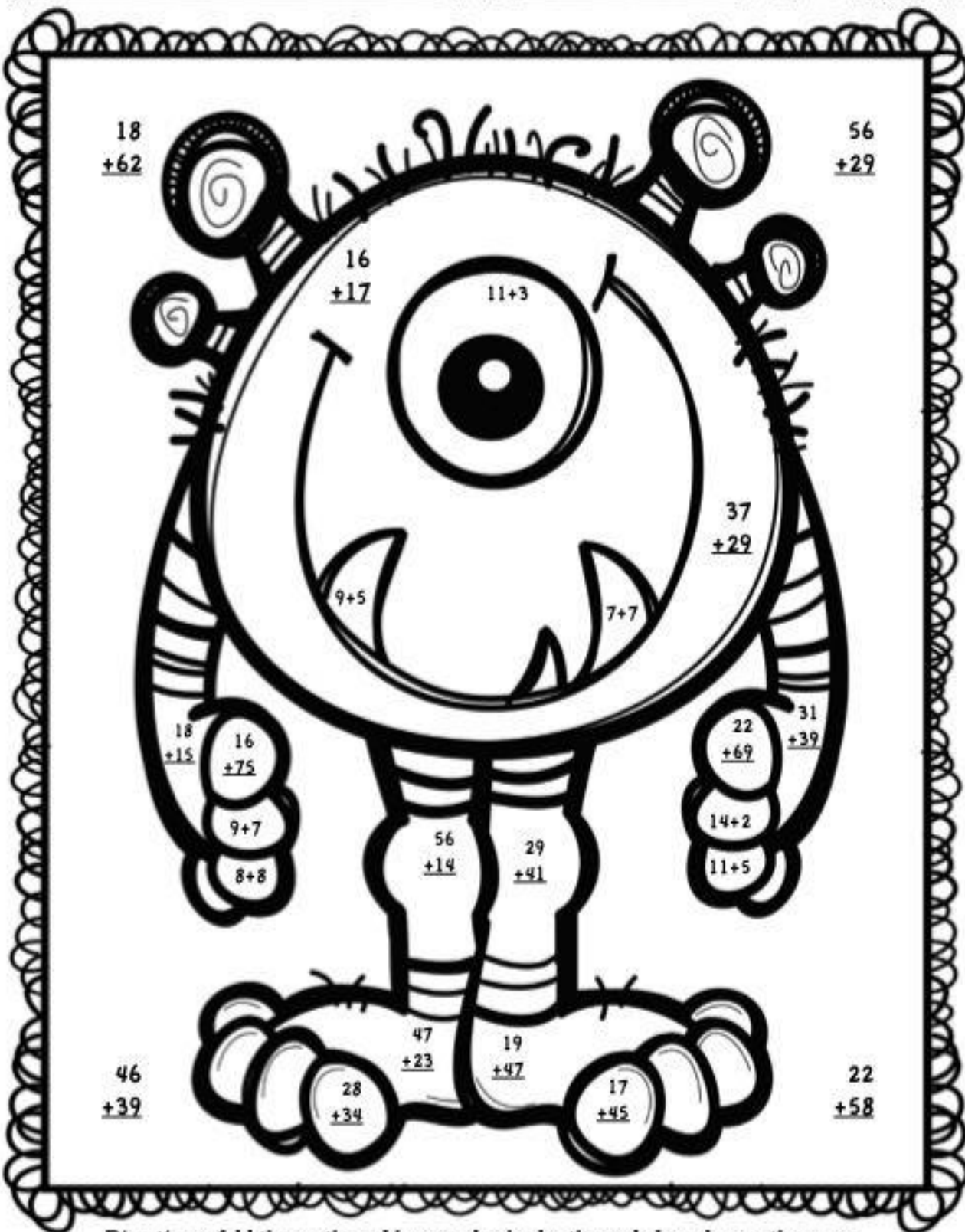

*Directions: Add the math problems and color by the code based upon the sums.
Color the remaining parts of the picture with your own color choice.*

Color Code: Red = 16, 62, 91 White = 14

Yellow = 33, 66, 70 Light Blue = 80, 85